

DUNHAM SURVEYING, S.C.
SURVEYING & ENGINEERING
DELAVER, WISCONSIN 53115

WESTWARD

DRIVE

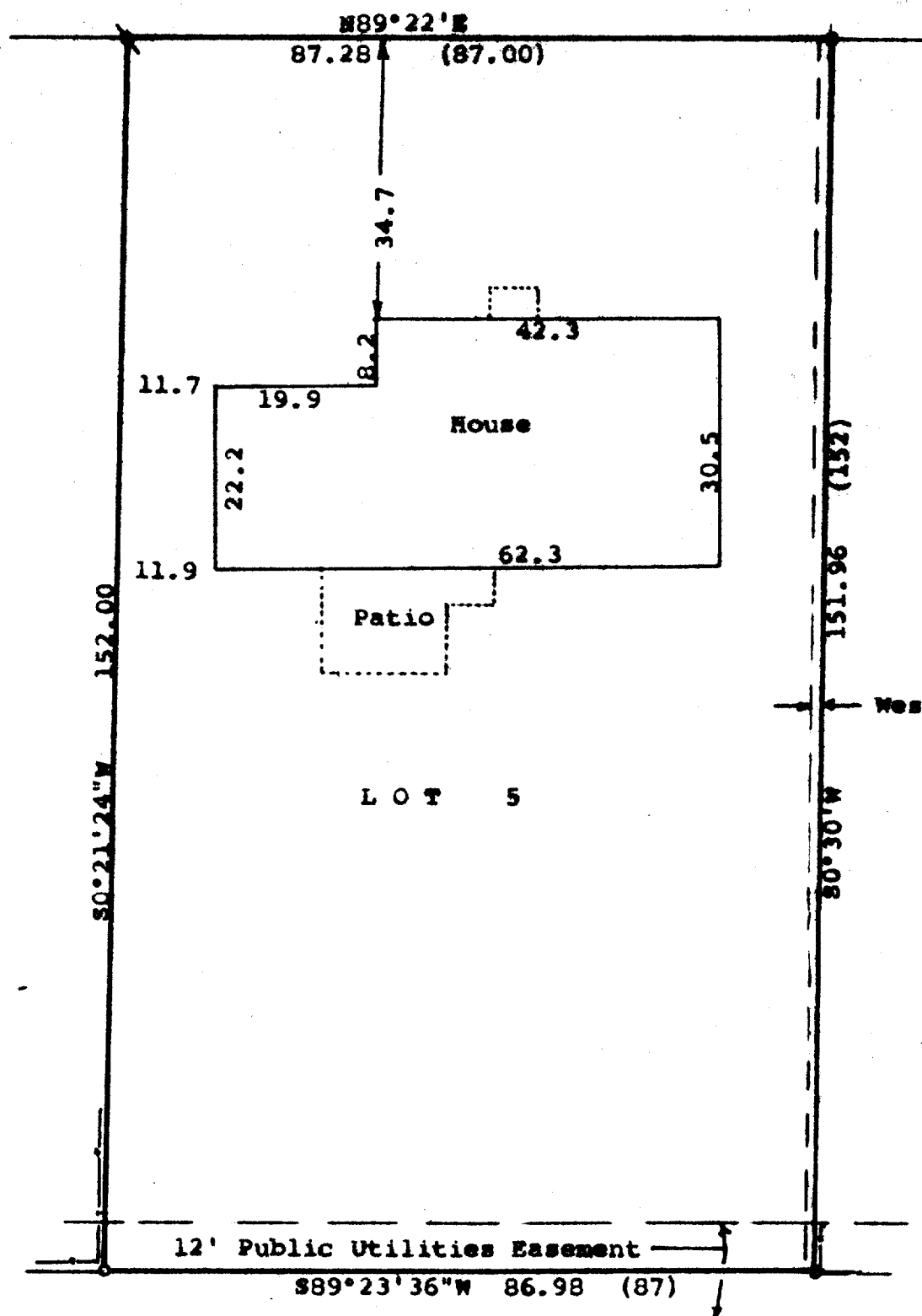

Scale - 1" = 20'
o = 1 1/4" Iron Pipe Found
e = 1" Iron Pipe Found 0.8' below ground
q = 3/4" Iron Pipe Found
(0.00) = recorded distance =
Bearings are referenced to the recorded bearing of
N89°22'E along the south line of Westward Drive
Survey ordered by:
Realty World, Carmin Realtors
811 East Geneva Street
Delavan, WI 53115
--- = Fence Line

STATE OF WISCONSIN)
COUNTY OF WALWORTH) SS

I, George T. Dunham, Surveyor, certify that I have surveyed the property described as follows:

Lot 5 and the West 1.60 feet of Lot 4 in Block 2 of James Jones Second Addition to the City of Elkhorn, Walworth County, Wisconsin and that the plat shown hereon is a correct representation thereof and shows the size and location of the property, its exterior boundaries, the location of all visible structures and dimensions of all principal buildings thereon, boundary fences, apparent easements, roadways and visible encroachments, if any, and that I have surveyed the property hereon described, according to the official records, to the best of my knowledge and belief.
June 13, 1990

George T. Dunham
George T. Dunham, Surveyor

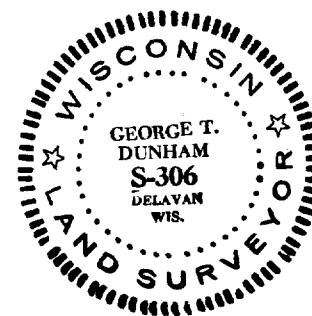
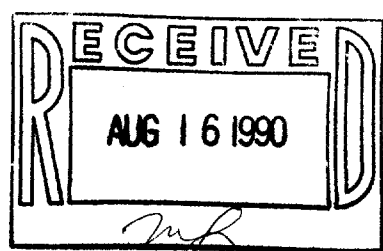

Survey # 004-1632

TAX KEY # YJA2 00019